POPULAR STAMPS

Philatelic Magazine

Vol. XIV.—No. 10. November, 1951

Presenting Issue No. 139.

A. L. McCready, Publisher, Cobden, Ontario, Canada

build up your collection

---at little cost . .

I'm in the market to purchase any quantity of current Canadian plate blocks. Will pay face value plus a premium of 25% in the form of a net credit which can be used to purchase whatever desired from my large stock of Canadian, British Colonials and general foreign.

It is all a matter of organizing your sources. There are plenty of plate blocks in any post office; sell $10.00 or $100.00 or $1,000.00 to me and you add $2.50, $25.00 or $250.00 worth of good stamps to your collection. Cash by return for all plate block lots. Money is used over and over again indefinitely to purchase your supplies.

Will also purchase collections and accumulations of older plate blocks at fair wholesale market prices.

Will need unlimited quantities of King, Borden and Capex plate blocks when issued. Will also purchase collections and accumulations of older plate blocks at fair wholesale market prices. Any number of O.H.M.S. and G plate blocks also desired.

Wanted to buy collections and rarer Canada singles, especially fine pence to 1868 issues.

Also in the market for first class general collections worth $5,000.00 upwards. Give details.

K. BILESKI

STATION B, WINNIPEG, CANADA

'CANADA FIRST' Album Loose Leaf, Every stamp illus. 27 Fine Page Designs. Complete cloth backed Binder.
Gray Paper $3.50
White Paper $3.00
New'fl'd section 16 pages G. $1.70, W. 1.30
Provinces section 4 pages, G 50c, W 30c
British Empire Album—40 pages to start. Coronation set illus. Binder complete. G. $4.25, W. $3.50. Descriptive Price List Free.
R. S. MASON, Richmond Hill, Ont., Can.

BETTER CANADA
Mint and Used Sets, Singles, and Mint Blocks for the beginner or advanced collector.
SEND WANT LIST with references
H. G. SAXTON
(OPS, BNAPS, etc)
139—12th Avenue N.E.
Calgary, Alberta

Club Directory

EAST TORONTO STAMP CLUB
ULSTER TEMPLE, 214 MAIN ST.
Meetings 1st & 4th Mondays, monthly
Closed July & August. Visitors Welcome.

Toronto Stamp Collectors' Club
Meets 1st & 3rd Thursdays in the month
in the ROYAL YORK Hotel
at 8.00 p.m.
"Visitors are always welcome."

SPACE FOR SALE ON YEARLY CONTRACT.

Get Yours Now !

OUR SPECIAL "100" EDITION
(April, 1948)

To new subscribers since April, 1948, if you wish a copy of our double size, special feature No. 100 issue there are still a few dozen left at 25c each. Or old subscribers the same invitation is extended. Valuable for reference.

POPULAR STAMPS
Cobden, Ont.

NOTICE

All ads in this periodical have been published in good faith but the publisher will not be responsible in the matter of any unsatisfactory customer-dealer relations.

ENJOY THE PRIVILEGES OF MEMBERSHIP IN THE "S.C.E.C."

Send 10c for sample copy of attractive 52-page bi-monthly SCEC Magazine, with full particulars on how to join world's oldest and largest

STAMP COLLECTORS EXCHANGE CLUB
Box 4, Hickson, Ontario.

STAMP STUDIO
E. K. ALLEN advises of her move to a larger studio at
240 Spring Garden Road
Opposite the Public Gardens,
Halifax, Nova Scotia
Stamps for the serious collector.
Want lists. References please.
Member C.P.S., C.S.D.A., B.N.A.P.S., C.P.S.G.B., N.S.S.C.

USED CANADA
We haven't the rarities but we do have most of the others.
On approval against Want List and references.
BYTOWN STAMPS
458 Douglas Ave., Saint John, N.B.

MAIL AUCTION SALE
(Retail - Wholesale)
Listing B.N.A., U.S., Br. Colonials, Foreign. Place your name on our mailing list.
Wholesale Canadian list free on request
WANTED—I pay highest prices for Canadian Stamps, B.N.A., U.S., Nfld., Collections, Mixtures, Accumulations, any kind, any quantity.
WANTED—CANADA MIXTURE, on and off paper, any quantity.
Correspondence invited, satisfaction guaranteed.
C. N. BEGIN
Member APS, SPA, OPS
Box 125, St. B., Quebec, Canada

WANTED

I am now in the market for choice collections or single stamps of

BRITISH AMERICA

both MINT and USED. This group is as far as we can undertake to re-stock until we have finished our duties with "Capex".
Your offers will be given careful attention. DO NOT SHIP PLEASE until asked to do so. Ordinary material will be of no interest.

MEANWHILE

1935 Jubilees, 1937 Coronations, 1946 Peace, 1948 Silver Weddings and 1949 U.P.U.s is still available both Mint and Used though supply of latter is quite limited.

YOUR WANT LISTS

of late issues, or other requirements, welcome at all times.

NEWFOUNDLAND PENCE ISSUES

No. 19	5p reddish brown	Mint single	$5.00	block	$19.00
No. 19a	5p orange brown	Mint single	5.00	block	19.00
No. 20	6p rose	Mint single	1.65	block	6.40
No. 21	6½p rose	Mint single	8.00	block	31.00
No. 23	1sh rose	Mint single	3.75	block	14.00

NEWFOUNDLAND AIRMAILS

C6-8	1931 Unwatermarked set of three complete	$ 9.75
C9-11	1931 Watermarked set of three complete "a buy"	17.00
C18	General Balbo, $4.50 on 75c	31.00

WHAT OTHERS DO YOU NEED?

BULLETINS issued occasionally FREE to all active clients. If you mention this advertisement a special free souvenir will be enclosed with every order.

L. A. DAVENPORT

230 Lonsmount Drive - Toronto 10, Ont., Canada

Member: C.S.D.A., A.S.D.A., C.P.S., A.P.S., B,N,A,P,S., Etc,

The Third Page

Popular Stamps

VOL. XIV.—No. 10. Cobden, Ontario, November, 1951 10c per Copy.

23 WAYS TO HARM YOUR CLUB

1. Don't come to the meetings.
2. But if you do come, come late.
3. If the weather doesn't suit you, don't think of coming.
4. If you do attend a meeting, find fault with the work of the Officers.
5. Never accept an office yourself as it is easier to criticize than do things.
6. If asked by the chairman to give your opinion regarding some important matter, tell him you have nothing to say. After the meeting tell everyone how things ought to be done.
7. Do nothing more than is absolutely necessary; but when other members roll up their sleeves and willingly and unselfishly use their ability to help matters along, howl that the Club is run by a clique.
8. Don't bother about helping others get started on the right foot. Let the Secretary do it.
9. When a banquet is given, tell everybody money is being wasted on blow-outs which make a big noise and accomplish nothing.
10. When no banquets are given say the Club is dead and needs a can tied to it.
11. Don't ask for a banquet ticket until all are sold.
12. Then swear you were cheated out of yours.
13. Hold back your fees as long as possible or don't pay at all.
14. If you don't receive a notice for your fees, don't pay.
15. When you do receive a notice for your fees postpone paying.
16. When you attend a meeting, vote to do something, then go home and do the opposite.
17. Agree to everything said at the meeting and disagree with it outside.
18. Always delay replying to communications from the Club, or better don't answer at all.
10. When asked for information, don't give it, then.
20. Blame the Club for the incompleteness of its information.
21. Get all the assistance the Club gives but don't give it any.
22. Talk co-operation for the other fellow with you; but never co-operate with him.
23. When everything else fails, cuss the Secretary.

—With apologies to the Commercial Travellers' Association of Canada publication.

Canada

From the Kemlo Collection

No. 15 5c beavers used at 50c
No. 17 10c Prince Albert from $2.50

What others would you like to see?

W. N. AFFLECK

96 Agnes Street
163 Alexandra St.
Member C.S.D.A.

POPULAR STAMPS

Monthly Journal, Featuring Canadiana.

Authorized as second class mail, Post Office Department, Ottawa.

A. L. McCREADY, - - Publisher.
Cobden, Ontario.

Subscription: $1.00 in Canada, U.S. & British Empire; elsewhere $1.50 year. (11 issues. July-August combined).

Cobden, Ontario, November, 1951

PASSED AWAY AT TORONTO

It is with considerable regret that we learn that Mr. Goodwin R. Harris of 220 Strathallan Blvd., Toronto 12, passed away on Thursday, Nov. 1st, following a series of heart attacks.

Mr. Harris was Canada's foremost collector of Canadian Revenue stamps and was a keen student of every phase of this branch of philately. He leaves a widow and three children.

SAY YOU SAW IT IN POPULAR STAMPS

Wanted For Cash

Canada Plate Blocks

Single copies of the following to complete my collection:

C7 Plate 2, upper right, lower right, lower left.

C8 Plate 5, upper right, upper left.

I will pay $10 each for the above in superb condition.

Also

$10 each for the following:

No. 252 Plate 6, all positions, Plate 17, upper left, Plate 18, upper left. No. 254, Plate 9, Plate 10, Plate 11, upper right of each. Plate 24, lower left.

Also

The new 4c Orange Plate 6, all positions — $5 each for the first copy of each position I receive.

I reserve the right to buy or not as I wish.

The above prices are for superb copies only. Less than superb copies will be paid for according to condition.

D. C. MacMillan
337 Goulburn Cres., Ottawa, Ont.

1952 Standard British North American Revenue Catalogue

Just Off The Press

Lists and Prices the Revenue Stamps of Canada, the Provinces, including Newfoundland.

8th Edition

From your Dealer or the Publishers,

Marks Stamp Company Limited
92 Adelaide St. West
TORONTO, CANADA

Nice Album Page

Among special events at Capex was the unveiling of a commemorative plaque to Sir Sanford Fleming on the site where he sketched Canada's first postage stamp. This site is now the Toronto offices of The Huron and Erie Mortgage Corporation and The Canada Trust Company. This plaque was presented to the

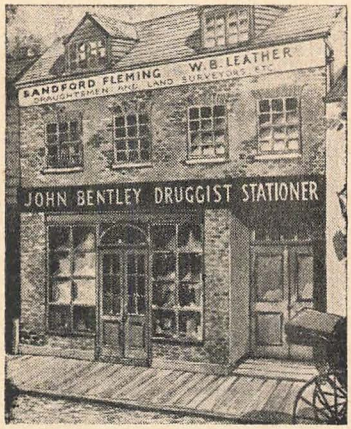

Canadian Philatelic Society by the above companies and was unveiled at 2 p.m., September 26th. In this connection the above financial institutions prepared a souvenir album page showing an enlarged copy of the 3d Beaver stamp in original color, accompanied by suitable text and showing pictures of Sandford Fleming's office and the present home of The Canada Trust and Huron and Erie Companies. We reproduce herewith the text of this page and pictures of the buildings, first of 100 years ago and that of today.

CANADA'S FIRST POSTAGE STAMP

The first postage stamp issued in Canada was designed by Sir Sandford Fleming in 1851 at the request of the Hon. James Morris, first Postmaster General of the United Canadas. Young Fleming's first design, that of the 3d beaver, was accepted immediately, and Canada's first postage stamp was issued for public sale on April 23, 1851.

On the 12d issue Sir Sandford showed the head and shoulders of Queen Victoria, using as his model a copy of Chalon's famous portrait of the young Queen in her coronation robes. He had rescued this painting from the burning Parliament Buildings in Montreal during the Elgin riots. This is now the rare and valuable 12d black that is the goal of all serious Canadian philatelists.

WHERE CANADA'S FIRST STAMP WAS DESIGNED

To the left is the birthplace of Canada's first postage stamp—Sir Sandford Fleming's draughting and surveying office at 110-112 Yonge Street, Toronto. This site is now the Toronto offices of The Huron & Erie Mortgage Corporation and The Canada Trust Company, where a commemorative plaque was unveiled on September 26, 1951, to honour Sir Sandford Fleming and the origin of Canada's first postage stamp 100 years ago.

We thank the above companies for permission to reproduce the above. A good many of our Canadian stamp collectors have received copies of this souvenir, but for those serious B.N.A. collectors who have not, and would like a copy, we are informed that they still have a number of these album pages, a copy of which may be had by writing to The Huron & Erie — Canada Trust, Head Office, Dundas at Clarence, London, Ont.

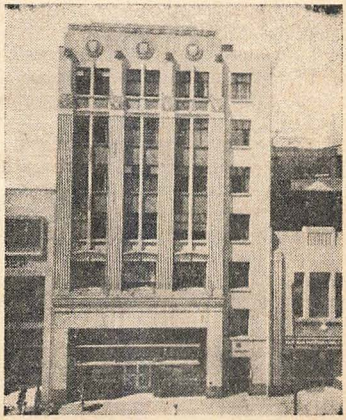

Editor's Note—This page is 10⅛" deep by 9¾" wide with ample side margins for trimming and punching if a bit too wide for your album.

"DROP" OR "JUMP" COILS

I noticed in your July-August and September issues that there were some enquiries made about coil stamps out of alignment. Mr. Arthur Insley, President of the West Toronto Stamp Club, who has made a sideline specialty of these varieties, which he calls "Jump Coils," has a remarkably complete collection, in every issue from 1935 on, and in every denomination of the coils. They are not constant varieties, but printing flaws, but are none the less collectable, and there are some which command a premium.

I had a fascinating trip through the Canadian Banknote Co. plant in May of this year, but the coil stamp process was one I missed, and being interested in all varieties I took the matter up with the Post Office Department to obtain an authoritative explanation of the cause.

Their reply follows:

"The printing plate used to print postage stamps for roll assembly contains 425 impressions of the postage stamp, 17 rows across and 25 stamps deep. These stamps are printed on a one plate press on paper that is a continuous sheet, not cut in individual sheets. Since only one plate is placed on the press, you will understand that it is not a continuous cylinder. Following the printing of an impression of the plate, the web or strip of paper is automatically brought into position or register for the next impression. The variation in alignment reported in your letter could occur as a result of irregularities in the paper, or the movement of the paper in the registering mechanism, or a combination of both. The irregularity would naturally occur every twenty-fifth stamp as that indicates the end of one impression from the plate."

And there's your official explanation.

These coil varieties are not at all common. I have heard of collectors finding none at all in a roll of 500 stamps, and of course many of them have such a slight displacement that they are not interesting. Thus they are scarce enough, and interesting enough, to induce many collectors to run a straightedge along any strip they see, looking for the "drop coils." Possibly you have some in your stock book — they may be worth looking for.—Don Young.

Editor's Note—Mr. Young's article on drop coils was covered by Mr. Marcel Belanger in last issue but we are prompted to reproduce his article in part, particularly with reference to the official explanation it contains.

SOME THINGS TO COME

By Mufti

St. Kitts will shortly issue a new decimal set.

Coming into the limelight shortly are some issues from Tristan da Cunha. Of all places what next? The stamps are to be those of St. Helena overprinted. What on earth will this new territory want with a 10s stamp.

From St. Lucia we are to get a new decimal issue, commemorating the 450th anniversary of the discovery of the island. Well it seems time enough to do something about it.

From Jamaica we are to get in March of next year two stamps for the Caribbean Jamboree in denominations of a 2d and 6d. We understand that the new designs illustrated in the overseas press have not yet been accepted.

The Virgin Islands promises a new set soon complete with the 20s.

Australia joins the crowd of new issues with several items to come shortly so that many of the late issues may go quickly obsolete.

The United Nations issue is not receiving much of a boost overseas. But it is generally understood that many collectors have placed orders for them. The trick will be getting this issue used.

What are some of us going to do about albums, news from over the pond is very disturbing. Increases in cost of manufacture are enough to disturb any collector's peace of mind.

Bye the way do you know that the late sterling issue of Montserrat was withdrawn from sale on September 15th. And the Tonga friendship issue was withdrawn on October 1st. It's not a bad idea to make a note of some of these changes.

We'll be along again to visit with you later. Cheerio.

Aubrey Kelson

BOX 478

Deseronto, - Ontario

SELECTED CONDITION

British Empire

and

Commonwealth

MINT and USED

SINGLES SETS BLOCKS

—o—

Canada - Newfoundland

MINT and USED

SINGLES SETS BLOCKS

Canada Plate Blocks

—o—

GIBBONS NEW PART 1. BR. EMP. 1952

Post $2.50 Paid

—o—

ALBUMS and PAPER

Now increased in price.

—o—

Member Canadian Stamp Dealers' Association,
A.P.S., C.P.S., B.N.A.P.S.

Mostly About Plate Blocks

By "Scotia"

I am privileged to report that Mr. W. J. E. Wyllie of Calgary has a copy of the elusive plate six of the four cent orange. He is certainly to be congratulated on the possession of such an elusive item. He has also reached the goal of all War Issue collectors, 607 positions, thus joining a very select group which does not include more than four members, to the best of my knowledge. Congratulations once more, Mr. Wyllie!

This brings to mind the fact that a colour change is coming soon in the three cent stamp of our current issue, and there is nothing to prevent a repetition of the four cent situation. It seems to me that the Department would well serve the cause of the plate block collector, and garner much additional revenue as well, if they gave orders to the manufacturers to send the first printings from all new plates to the Philatelic Agency. As I have pointed out before each plate and each position is a different stamp, as far as we are concerned, and the quicker this is recognized by all concerned, the better. I still think a report on the number of stamps printed from each plate would be of interest and value to all collectors, and hope we will eventually get it.

I have not made a report on the O.H.M.S. situation for some time, mainly because there has been, as far as I am aware little or no change. I am increasingly happy to own 49 UR of the four cent war as it is one of only two copies known to me, and no more are being reported. This brings to mind a point mentioned last month, in connection with the plate block catalogue — that it would not satisfy everyone, but would be a starting point for further advances. The most serious errors in pricing were found in the O.H.M.S. section, in my opinion — perhaps naturally enough in view of their recent issue. However, more than a year has elapsed since the intensive search for them began, and I am sure that very few remain to be discovered. The position I mentioned (49 UR of 4c War) is undoubtedly the scarcest of all positions, and I think a revision of the catalogue should take care of this. Other positions which should be raised a great deal are the lower lefts of plates two and three in the four cent revised.

THE CAPEX EXHIBITION

To the Editor of "Popular Stamps"

Dear Sir:—

Much will have been written about Capex but the point of view of a visitor may be acceptable to those who enjoy other than straight press reporting. There can be no criticism of this stupendous show, the management with its supporting organization must have been superb to accomplish such an extraordinary never-before seen exhibition of stamps. Not only well done but splendidly accomplished, remarkable for its arrangement, space, lighting, conveniences, the comfort of many lounges and the congenial welcome by all officials.

During my entire stay every minute of my ramblings and inspection of the many hundreds of exhibits was enjoyable. The Court of Honor with its vast accumulation of early classical issues was an exhibition in itself, the sight of which we may never see again in such volume.

As an old Canadian I was proud to learn that one of our collectors in the west namely Gerry Wellburn of Duncan, B.C., had received signal honor for his remarkable exhibits of Postal History. The other prize winners of whose exhibits I particularly visited were indeed worthy of their recognition.

Remarks by visitors from overseas and the south were encouraging to hear in that Capex had topped all philatelic shows to date. I have long since passed the active collecting stage and have not visited Toronto for many years so that much was new to me. The Automotive building which housed Capex is a magnificent structure. Permit me however to suggest to the City Council of Toronto that they should erect a large auditorium nearer the city, perhaps at the south end of Bay Street at the water front which I am sure would add thousands of visitors to all manner of similar exhibitions like Capex. Yours very truly—Walter F. O'Brien.

FINEST QUALITY DOLLAR PACKETS

Here is one of the best and most economical ways to build up your collection. These packets rank with the finest on the market. There are no duplicates in any of the packets. If the country you desire is not listed, write, and I shall be pleased to let you know if they are available. A trial order will convince you that these packets are one of the best buys today. Better still why not order six for the special price of $5.40 or twelve for $10.25. Use the handy order form below. Just circle the numbers corresponding with the numbers of the packets that you desire.

1. 25 Albania
2. 50 Australia
3. 100 Austria Post War
4. 300 Austria
5. 50 Belgium Colonies
6. 30 Brit. Colonies Mint
7. 200 British Colonies
8. 50 Cameroons
9. 40 Cuba Commems and Airs
10. 100 Denmark
11. 50 Dutch East Indies
12. 100 Finland
13. 50 France Pict and Airs
14. 50 French Guiana
15. 200 French Colonies
16. 150 Germany Post War
17. 200 Germany
18. 100 Greece
19. 300 Hungary
20. 50 Iraq
21. 200 Italy
22. 150 Japan
23. 200 Latin America
24. 50 Liechtenstein
25. 30 Malta
26. 50 New Zealand
27. Newfoundland
28. 40 Philippine Islands
29. 200 Scandinavia
30. 100 Spain
31. 100 Sweden
32. 100 Switzerland
33. 150 United States
34. 100 U.S. Commems only
35. 100 Uruguay
36. 50 Vatican City

WORLDWIDE PACKETS

37. 500 All diff. ..... $ .50
38. 1000 All diff 1.05
39. 2000 All diff. 3.10
40. 3000 All diff. 6.30
41. 5000 All diff. 13.00
42. 5000 All diff. (Mounted) .. 15.00
43. 10,000 All diff. (Mounted).. 50.00

USED CANADA SETS

No.	Cat. No.		Price
44.	141-145	(5)	$ .20
45.	146-148	(3)	.35
46.	149-159	(11)	3.75
47.	162-177	(16)	1.50
48.	192-194	(3)	.23
49.	217-227	(11)	.80

50. 1,000 Fine Mixed Canada (Off paper) $1.50 Postpaid. Contains Commemoratives and values up to $1. This mixture will be sure to please.

All items sold on a moneyback guarantee. Terms: Cash with order. Foreign customers may remit in mint stamps of their country.

1, 2, 3, 4, 5, 6, 7, 8, 9, 10, 11, 12, 13, 14, 15, 16, 17, 18, 19, 20, 21, 22, 23, 24, 25, 26, 27, 28, 29, 30, 31, 32, 33, 34, 35, 36, 37, 38, 39, 40, 41, 42, 43, 44, 45, 46, 47, 48, 49, 50.

These numbers are the keys that open the door to better philatelic bargains!

Enclosed find remittance of $..... covering payment of items I have circled at left. Please rush order to:

Name .....

Address .....

Andrew P. Edwardson

OSKELANEO RIVER 2B, QUEBEC, CAN.

Winners of Capex Awards

Winners names are followed by country or subject exhibited.

GRAND PRIZE

Gerald E. Wellburn—Br. Columbia.

Best B.N.A. Entry from Non-Canadian Exhibitor

L. Gerald Firth—Canada.

GOLD AWARDS

R. W. T. Lees-Jones—Canada.
W. E. Lea—Great Britain.
John H. Sinton—St. Vincent.
C. J. L. Snowden—Turks Islands.
Gordon P. Bailey—Ceylon.
N. Klep Van Velthoven—U. S.
C. F. Meroni—U.S. Postal History.
A. Earl Weatherly — Confederate States of America.
Dr. Carlos Trincao—Portugal.
Col. John F. Rider—Chile.
Mrs. Louise S. Hoffman—Air Mails.
H. W. Hurlock—Trinidad.

SILVER GILT AWARDS

(Where Cert. appears after an entry means Certificate for Silver Gilt; where F. of J. appears means With the Felicitations of the Jury).

Dr. J. C. Goodwin—Canada.
Thos. F. Morris—Canada.
Hervey W. Jones—Nova Scotia.
E. Harold Pattinson—Newfoundland.
Alan J. Stott—Newfoundland.
Fred Jarrett—Canada.
W. E. Lea—Canada—Certificate for..
Gerald E. Wellburn—Canada—Cert.
Goodwin R. Harris—Canada.
C. F. Meroni—Gt. Britain—Cert.
L. E. Dawson—India.
Col. A. E. Stewart—India.
Marcus W. White—United States.
Miss Katharine Matthies—U.S.
Eugene Wulfekuhler, Jr.— Confederate States of America.
Joseph Abeloos—Belgium.
Fernand Dandois—Belgium.
Emile Chenivesse — France and Colonies.
Edwin Mueller—Austria.
L. J. Bulkley — Austria and Lombardy-Venetia.
Emile Chenivesse—Italian States. Cert.
R. C. Frettingham—Roumania. F. of J.
J. V. A. Dupont—Spain. F. of J.
Maj. E. M. V. Corbisier de Meaultsart—Bolivia.
Henry M. Goodkind—Air Mails.
Henry M. Goodkind—Air Mails. Cert.
Maurice Tripet—Swiss Air Mails.
George W. Angers—Balloon Post.
Miss Metta Heathcote—U.S.
Max H. Bass—Covers.
E. D. Finney—China.

SILVER AWARDS

C. F. Meroni — Canada—Certibicate for Silver.
George C. Marler—Canada.
D. W. Partridge—B.N.A.
Gerald E. Wellburn—B.N.A. Cert.
A. G. Fairbanks—B.N.A.
Walter W. Chadbourne—B.N.A.
Alex T. Galt—B.N.A.
D. C. and W. S. Meyerson—Nwfld.
H. A. McMaster—Newfoundland.
Wm. O. Lea—Canada.
Leslie W. Brewster—Canada.
Maj. G. A. E. Chapman—Canada.
J. Reg. Barraclough—Canada.
Fred Jarrett—Canada, Cert.
E. Richardson—Canada.
E. Van Elkan—Gt. Britain.
C. W. Meredith—Gt. Britain.
Ernest Dale—Gt. Britain.
Dr. Alfred Whitehead—Gt. Britain.
Major K. M. Beaumont—Gt. Britain.
H. R. Holmes—Bechuanalands.
Major C. A. Pogson—Sarawak.
Richard Canman—Hong Kong.
Major Adrian E. Hopkins — Hong Kong.
P. A. Wilde—Hong Kong and Treaty Ports.
H. E. Kimber—India.
Mortimer L. Neinken—U.S.
Paul C. Rohloff—U.S.
Mrs. Walter R. McCoy—U.S.
Col. Morton D. Joyce—U.S.
William C. Aichele—U.S.
B. H. Matthies—U.S.
Thomas F. Morris—U.S., Cert.
Samuel A. Tanenbaum—U.S.
L. H. Barkhausen—U.S.
Miss Metta Heathcote—Confederate States of America, Cert.
Lawrence L. Shenfield—Confederate States of America.
Maj. W. J. Willis—Belgium.
Mrs. W. Balasse—Italian States.
H. E. Vicomte Du Parc—Netherlands F. of J.
Hermann Schloss—Thurn and Taxis.
Michael Miller—Danish West Indies.

Arnstein Bernsten—Norway.
Hans Lundberg—Sweden.
Gen. Robert J. Gill—Hungary.
Joseph Godlef—Poland.
Leon Bilak—Guatemala.
Joseph Mandos—Guatemala.
Winthrop S. Boggs—Afghanistan.
Harold E. M. Bradshaw—Japan.
E. A. Smythies—Nepal.
H. D. S. Haverbeck—Tibet.
Sam Rodvien—Air Mails.
Jacob S. Glaser—Air Mails.
John J. Britt—Air Mails.
Ellery Denison—Air Mails.
Admiral Jesse G. Johnson—Air Mails.
Alan J. Stott—Air Mails, Cert.
Marcus W. White—Gt. Britain, Cert.
Mrs. E. L. Morgan—Campaign Letters and Covers.
Marcus W. White—U.S., Cert.

BRONZE AWARDS

P. C. Band—Canada.
Mrs. S. Barratt—Newfoundland.
Fred Jarrett — B.N.A.—Certificate for Bronze.
L. G. Tomlinson—B.N.A.
C. G. Kemp—Canada.
A. G. Fairbanks,—Canada, Cert.
D. W. Partridge—Canada, Cert.
J. E. Assheton Smith—Canada.
B. C. Binks—Canada.
R. T. Bowman—Canada.
Bertrand T. Denis—Canada.
A. K. Grimmer—Canada.
Chas. A. Porter—Canada.
Laurence D. Shoemaker—Canada.
Fred Jarrett—Canada, Cert.
J. Alex Park—Canada.
Dr. A. Whitehead—Canada, Cert.
Walter H. Woods—Canada.
Colin MacR. Makepeace—Newfoundland.
E. Richardson—Canada, Cert.
Fred Jarrett—Canada, Cert.
Gerald E. Wellburn — Gt. Britain, Cert.
Edwin E. Elkins—Gt. Britain, Cert.
C. W. Meredith—Gt. Britain, Cert.
Thomas E. Field—Gt. Britain, F. of J.
J. H. McGarry—Gt. Britain.
C. W. Meredith—Cayman Is., Cert.
F. J. N. Nabarro—Dominica.
Alex. P. Watts—Jamaica.
A. H. Ward—Malta.
Edwin E. Elkins—Malta.
Dr. G. Philip Grabfield—Malta.
Stephen G. Rich—Natal and Orange Free State.
W. R. Sefton-Fiddian—Niger Coast.
Arthur V. Jacob—Rhodesia.
Robert C. Munroe—St. Helena.
H. V. Farmer—Seychelles.
Henry M. Friedman—Seychelles.
Henry Whittaker—Sudan.
Stanley E. Nolan—Sudan.
George T. Fulford, M.P.—Br. Africa.
C. G. Kemp—Australia, Cert.
Dr. K. J. L. Scott—New Zealand.
G. R. Lee—New Zealand.
Carl E. Pelander—Tonga.
Charles Hornal—Aden, F. of J.
Dr. I. M. Yarry—Hong Kong and Treaty Ports.
E. J. Reinhardt—Shanghai Locals.
Vernon A. Rowe—India.
Winthrop S. Boggs and H. D. S. Haverbeck—Jammu and Kashmir.
Alan Richardson—Kedah.
Milton F. Cohen—U.S.
Donald M. Steele—U.S.
Major James C. Avery—U.S.
B. H. Handy—U.S.
Burleigh E. Jacobs—U.S.
Anthony C. Russo—U.S.
Elliott E. Perry—U.S.
Lee H. Cornell—U.S.
Howard A. Lederer—U.S.
Leo J. Sylvor—U.S.
Mrs. G. M. Martin—U.S.
George H. Deuble—U.S.
Miss Metta Heathcote—Phillipines, Cert.
William S. Meyerson—Phillipines.
Julian Blanchard—U.S.
Fred L. Capossela—U.S.
Julian F. Gros—U.S.
L. H. Barkhausen—U.S., Cert.
Geo. B. Wray—U.S.
Daniel F. De Beixedon—U.S.
Herman Herst Jr.—U.S.
H. Parker Johnson—U.S.
Harold Dermody—U.S.
Henry Chaloner—U.S.
Van Dyk MacBride — Confederate States of America.
Raymond M. Wilkinson—Confederate States of America.
B. H. Handy—Confederate States of America. Cert.
Harry M. Green—Belgium.
B. Leslie Barker—Belgium.
Richard C. F. Boyer—Belgium.
De Groot Collection—Netherlands.
L. V. D. Schermerhorn—Netherlands.
H. Ruegg—Switzerland.
Alexis E. Kellogg—Switzerland.
Frank Kohn—Austria.
Eric F. Lype — Austria and Lombardy-Venetia.

(Continued on Page 14)

STANLEY GIBBONS' ALBUM

"Spring-Back" Style Loose Leaf Albums

"SIMPLEX"

Handsome, well-made binders with stout springs. Leaves are of heavy paper, cream tinted, groove-fluted and printed with feint quadrille.

No. 2148 SIMPLEX JUNIOR, Complete with 75 leaves, size 9⅜" x 7½" $3.50

No. 2190 SIMPLEX MEDIUM. Complete with 75 leaves, size 10⅜" x 8⅞" $4.00

No. 1046 SIMPLEX STANDARD. Complete with 100 bordered leaves (No. 1145), size 11⅛" x 9⅞" $6.00

No. 1046A SIMPLEX STANDARD. As last but with 100 unbordered leaves (No. 1482) $6.00

No. 2120 SIMPLEX DE LUXE. Handsome deep green binder, leather back and corners, with 100 bordered leaves (No. 1145) $10.00

No. 2120A SIMPLEX DE LUXE. As last but with 100 unbordered leaves (No. 1482) $10.00

"ACE" and "SENATOR" ALBUMS

Strong, cloth-covered spring-back binders, beautifully made. Leaves are groove-fluted and finely printed in grey quadrille, without border.

No. 2889 ACE. Complete with 100 leaves, 9⅜" x 7½" .. $3.00

No. 3050 SENATOR MEDIUM. Complete with 75 leaves, 10⅜" x 8¾" $3.50

No. 2896 SENATOR STANDARD. Complete with 100 leaves, 11⅛" x 9⅞" (new specifications) $6.00

No. 3097 SENATOR DE LUXE. Superb special quality grained leather cloth binder in green. 100 leaves as above $8.50

"UTILE" ALBUMS

Double Linen-Hinging at its cheapest and best. Well constructed binders. "Utile" opens flat and lies flat.

No. 2170 UTILE MEDIUM with 50 leaves, 10⅜" x 8¾" .. $5.25

No. 2170A UTILE MEDIUM with Faced Leaves $6.00

No. 2171 UTILE STANDARD 60 leaves 11⅛" x 9¾" $6.75

No. 2171A UTILE STANDARD with Faced Leaves $7.50

No. 2172 UTILE DE LUXE. As No. 2171 but superb luxury binder $9.00

No. 2172A UTILE DE LUXE with Faced Leaves $10.00

"NUBIAN"

No. 2894 The Black-Leaf Favourite with 75 faced leaves, spring-back binder $7.00

"NEW

A unique printed loose-
EMPIRE New Issues of th
with a separate space f
Binders are in the popular
of holding 200 leaves. Pop
De Luxe edition, with leat

COMPLET

Period

No. 3092 POPULAR Edition

No. 3100 DE LUXE Edition

Period

No. 3062A POPULAR Editi
3062 .....

No. 3062B DE LUXE Editi
3062 .....

Period

No. 3214 POPULAR Editi
3150 .....

No. 3216 DE LUXE Editi
3150 .....

Sets of Leaves only, Extra
parent Interleaving Sheets

Junior

(Fast

No. 3028 COMMANDO. 128 page
Beautifully printed with cl
trations, and general inform

No. 1001 IMPROVED. Page si
and attractively bound in
pages, space for 6,500 stam

No. 2191 IMPROVED. 192 page
maps in colour .....

No. 2176 STRAND. 256 pages
Attractively and durably bo

No. 2178 STRAND. Contents
maps in colour .....

No. 2180 STRAND. Interleaved
doubt the finest album fo
ginner or junior. Binding, h
best quality embossed cloth,

— At your

S. J. REGINALD SAUNDERS & COMPAN

MS MAKE WELCOME GIFTS

AGE"

eaf album for BRITISH reign of King Gearge VI. r each individual stamp. Spring-back fitting, capable lar edition, cloth covered; er back and corners.

ALBUMS

936-1940

ontaining Section 3113 $6.50

ontaining Section 3113 $8.00

940-1946

n containing Section $8.50

n containing Section $10.00

946-1949

n containing Section $8.50

n containing Section $10.00

blank leaves, and Trans- also available.

Albums

Bound)

8¼" x 6¼", 4,500 spaces. ar, full-size stamp illus- ation ..... .50

e 8¼" x 6¼". Strongly loth covered boards, 188 s $1.00

as above plus four fine $1.25

¾" x 8", 10,500 spaces. nd $1.75

s above plus eight fine $2.25

nd with maps. Without the discriminating be- lf-bound library style in blocked in real gold $3.75

Peg-Fitting Loose Leaf Albums

THE "PLYMOUTH"

A modern, superb quality album for fine collections. Binder is of hard-wearing rexine over heavy millboard, rounded back. Peg-fitting with release catch at end of slide. 75 double-Linen-hinged leaves size 10⅜" x 9¾", of special white cartridge paper, ruled in feint quadrille. Binder in choice of colors.

No. 3210 Album complete with 75 double-linen-hinged leaves $9.50

No. 3210A Album as above, leaves with transparent facing $10.50

THE "EXETER"

No. 2898 Complete with 75 grove-fluted leaves $4.75

No. 2898A Complete with 50 double-linen-hinged leaves $5.75

No. 2898B Complete with 50 double-linen-hinged leaves, transparent faced $6.50

THE "ORILEX"

Handsomely half-bound in red or green. Telescopic Peg-Fitting. Contains 50 leaves of superior cream-tinted cartridge card size 10⅜" x 9¾", double linen-hinged to lie flat, and printed with grey quadrille.

No. 2089 .....$13.00

No. 2089A Same but leaves with transparent facing $13.50

THE "STANGIB"

Perfectly plain Rexine binder in attractive shade of blue. Telescopic peg-fitting. Contains 50 double-linen-hinged leaves of thick white paper, size 10⅜" x 8⅜", ruled in feint quadrille.

No. 2630 .....$10.50

No. 2630A Leaves with transparent facing $11.00

The "INSTANTA" Perforation Gauge

The finest, most accurate and most practicable of all gauges. Is printed on stout transparent material, and is supplied in slip-in envelope, complete with instructions. It is quick and simple to use ..... .85

GIBBONS' STAMP CATALOGUES

Part I British Empire Catalogue (1952) $3.50

Part II Europe (1950) $3.50

Part III America, Asia and Africa (1951) $3.75

King George VI (1952) ..... .85

Simplified Catalogue (1952) $3.95

lealer's —

Y LIMITED, 84 Wellington West, Toronto 1

WINNERS OF CAPEX AWARDS

(Continued from Page 11)

B. Nettl—Austria and Austrian-Italy.
Jere. Hess Barr—Lombardy-Venetia.
Eigil Rathje—Lombardy-Venetia.
Dr. Herbert Pollack—Bergedorf.
Mrs. W. Balasse—German States, Cert.
Emile Chenivesse—German States, Cert.
Leo Linder—Finland.
Capt. Robert W. Scherer—Iceland.
C. H. Frettingham—Norway, Cert.
J. Alfred Birch—Sweden.
Emanuel Hatzakos—Greece.
Mrs. A. G. Argyropoulos—Greece.
R. A. Peters—Russia.
Paul M. Davidson—Russia.
Mrs. Harry M. Green—Saar.
John S. Whittlesey—Brazil.
Stephen G. Rich—Uruguay, Cert.
Henry T. Vandyke—Panama.
Major Adrian E. Hopkins—Afghanistan, Cert.
Harry A. Eisenstein—China.
W. R. Rankin—Chinese Treaty Ports.
W. H. Adgey-Edgar—Manchuria.
Dr. R. C. H. Lee—Hawaii.
Ernest Rosenfeld—Zeppelin Flights.
James B. Blum—Liberia Air Mails.
George D. Kingdom—Air Mails.
B. M. Kostenko—Air Mails.
Jules L. Wacht—Air Mails.
Bernard Fink—Zeppelin Flights.
Fred Bauer—Air Mails.
Dr. L. Seale Holmes—Canada Air Mails.
Guido Lodigiani—Air Mails.
Mrs. E. L. Morgan—Ballons Montes, Cert.
Harold D. Dermody—Air Mails, Cert.
Lt. Cmdr. Robt. W. Murch — Air Mails.
W. M. Holman—Silver Jubilees.
Dr. L. Van Straten—Br. Commonwealth.
Dr. J. H. Harvey Pirie—Antarctic Posts.
L. V. D. Schermerhorn—Netherlands Colonies, Cert.
F. C. Wills—Dutch East Indies.
R. Tocila—French Field Posts.
Rev. F. A. Ramsey—Canada.
Mrs. E. E. Elkins—Semi-Postals.
Mrs. E. Chapin—Maps on Stamps.
Col. H. G. Reid—Illustrated Philatelic Terms.
Rev. J. C. Beaudin—Religion on Stamps.
His Eminence Francis Cardinal Spellman—Religion on Stamps.
R. M. Phin—Ships on Stamps.
Ira Seebacher—Sports on Stamps.
Fred Barovick—Souvenir Sheets.
Maj. Adrian Hopkins—Mail Boat and Wreck Covers, Cert.
Dr. D. S. Patton—Disinfected Mail.
James D. Smart—Ship Covers.
Henry Gates—Canada.

Special Medal of the Royal Philatelic Society, London

Dr. Clarence W. Hennan.

JUNIOR EXHIBITS

Lisa Rae Graifer, age 10.
Lloyd Mayeda, age 9.
R. A. Steinberg.

P.O.D. FILM AT WESTMOUNT

Members of the Westmount Stamp Club were privileged to be the first to see, after its initial showing at "Capex", the new Canada Post Office film "Stagecoach to the Stars", which Mr. G. M. Desautels, Public Relations Representative, Canada Post Office, Montreal, brought to the weekly meeting of the club on Oct. 11th.

The film, produced by the National Film Board, Ottawa, traces the history of the Post from early days to the transport of the mails by plane. Of particular interest to Montrealers are the scenes showing people calling for their letters at the Post Office in Montreal in 1835, which was then located in a building between the Gazette Printing Establishment and a boarding house near Notre Dame Church. Another of the scenes shows the mail being handled at the airport at Dorval.

The film also shows the preparation and printing of the four new stamps that were issued on September 24th commemorating the first Canadian postage stamp the "Threepenny Beaver."

It is well produced and makes a very attractive feature for showing at stamp club gatherings, as well as having much general interest for the non-collector. Stamp club executives would be well advised to get in touch with the Public Relations Department of the Post Office and arrange for a showing of the film at their meetings.

British Empire Recent New Issues

MINT

Aden to 1s ..... .60
Aden cpl. 3.70
Aden States to 1s .... .45
Aden States cpl. 1.70
Bermuda 10s pf cha ..1.90
Montserrat to 24c .... .50
Montserrat cpl. 6.95
Windward comm. ..... .85
Aus. 2½d new ..... .05
Aus. Comm (3) ..... .38
Aus. Gold ..... .10
N.Z. Canterbury ..... .37
Tonga Treaty cpl .... .31
G.B. Festival comm .. .12
Malaya Perlis cpl 4.00
India, new val (2) .. .15
Ascension 3d shade .. .05
Cyprus new val. (3).. .14
Dominica to 24c ..... .65
Dominica cpl. 4.00
Pitcairns 4d, 8d ..... .18
Ceylon 10c new ..... .05
St. Lucia 12c comm.. .10
Sudan comm cpl. 4.70
Pakistan new set cpl..1.30
G.B. new low val ..... .15
G.B. new high val 6.30
Nyasaland comm cpl..1.15
S.A. 1d new design .. .04
Sudan Airs cpl 2.20
Turks to 1s ..... .65
Turks to 10s cpl 4.25
Malta scapular comm .25
Fiji Healths (2) cpl .. .09
Bahamas new 2d ..... .04
Sarawak to 50c ..... .75
Sarawak to $5 cpl 3.90
Grenada to 25c ..... .55
Grenada cpl 3.75
Somaliland to 1s ..... .55
Somaliland to 5s 1.85
Somaliland 2s on 3r .. .38
India Olympics cpl .. .27
Virgin Is. comm cpl ..1.30
Nigeria 6d perf cha .. .11
Nigeria 1½d perf cha .04
B. Guiana 48c pf cha .60
B. Guiana 96c pf cha .70
Singapore 40c pf cha .18
Singapore $2 pf cha.. .85
Gilberts 1s pf cha .... .50
Borneo to 50c ..... .90
Borneo to $10 cpl 8.00
Jamaica 2d pf cha .... .04
Nigeria 2s6d pf cha .. .45

USED

Aden to 1s ..... .65
Aden cpl. 4.15
Aden States to 1s .... .50
Aden States cpl. 1.90
Bermuda 10s pf cha..2.25
Fiji Healths ..... .10
Jamaica 2d pf cha .... .04
Montserrat to 24c .... .55
Montserrat cpl. 8.10
Sudan comm .....
Windward comm 1.00
Aus. Gold comm ..... .10
Aus. comm (3) ..... .45
Aus. 2½d pair ..... .08
Aus. 8½d ..... .10
Barbados dues cpl .... .13
N.Z. Canterbury ..... .42
N.Z. 1½d prov. ..... .05
India Survey comm .. .05
India Olympic comm.. .27
Borneo to 50c ..... .90
Borneo to $10 cpl 8.50
Gibraltar comm ..... .45
Dominica to 24c ..... .70
Dominica cpl 4.60
Pitcairns 4d, 8d ..... .19
G.B. 4d ovpt (4) ..... .30
Nigeria 1½d pf cha.. .04
Sarawak to $1 .....1.45
Sarawak to $5 cpl 4.50
Sudan Airs cpl 2.35
Tonga Queens cpl .... .27
Egypt Cotton comm .. .07
Bahamas 2d new ..... .05
Bahamas 3s pf cha .... .75
Somaliland to 1s ..... .65
Somaliland to 5s 2.00
Somaliland 2s on 3r .. .40
Cyprus new val (3) .. .15
Cayman Is. to 1s ..... .70
Caymans cpl 4.35
Grenada to 25c ..... .70
Grenada cpl 4.10
Virgin comm cpl 1.45
Br. Guiana 48c pf cha .60
Br. Guiana 96c pf cha .75
Br. Guiana $2 pf cha 1.50
St. Lucia 12c comm .. .12
Malta scapular cpl .... .28

Scott's Simplified Ppd. $4 (U.S. $3) Scott's Part 1 Ppd. $4.50 (U.S. $3.50)

THE NEW ONES

The following issues have been ordered by the Colonies and will be received here shortly after release. Standing and booked orders are guaranteed delivery at New Issue prices. Write for my New Issue booking form.

Virgin Is. decimal
Jordan new design (8)
Jordan Dues
Jordan comm (5)
Jamaica ½d, 1d, 3d new
N. Rhodesia ½d, 1d 3d, 4½d, 9d
Kelantan new set
St. Helena cpl set ovpt
Bahamas ½d, 3d new
Sarawak 10c corrected
Borneo 50c corrected
Malta 2½d, 3d, 4½d new
Kenya 10c, 15, 25, 30, 40c
(13) Malayan 5, 8, 12, 20, 35c
Seychelles new set
N.Z. Healths new
Grenada Dues new
Falklands new set
Br. Guiana 4c due
St. Kitts new set
Brunei new set

F. J. CORBOULD, 152 DAVID ST., SUDBURY, ONT.

FIFTH SALE OF REFORD B.N.A.

A total of $253,774 has been realized so far in five sales of the vast Reford Collection of British North America which is being dispersed in New York by the auction firm of Harmer, Rooke & Co., Inc., 560 Fifth Avenue. And there will be "at least one more sale, perhaps in February," according to Gordon R. Harmer.

The fifth portion of Dr. Lewis L. Reford's great collection was sold on October 16-18 and brought $31,204. Bidding was intensely active from the floor. Many fine covers and cancellation lots brought amazingly high prices.

A group of 34 Canada stamps, between No. 35-106, with British Columbia cancellations fetched $85. Three covers with "Steamboat Letter" or railroad on the 3p red (wove paper, No. 4, brought $40.

Fifteen copies of the 5c beaver (No. 15) with "Paid," "Steamboat" and numeral cancels, realized $115. A similar lot with cork and other cancels went for $65. A set of numeral cancels, "2" to "52" on the 5c beaver, realized $120, and a somewhat similar set brought $82. Eleven different lots, each containing 100 used 5c beavers, with shades, cancels, paper and minor plate varieties, ranging from good to very fine and some with small faults, brought from $41 to $45.

The blue "1857" cancellation, commemorating Victoria's twentieth year of rule, on a horizontal strip of 5 of the 1c rose of 1859 was bid up to $52.50, although it was badly cut into at the top.

A cancellation lot of 34 copies of the 1c yellow "Small Cents," all on covers or circulars with cork, bars, targets, numerals, dated and violet cross markings, brought $60. And a bid of $42 took a strip of 7 of the 1c orange tied to piece by "4" in two circles.

A collection of 187 engravings realized $300. It included engravings used for postage and revenue stamps and paper money of Canada and Newfoundland, with a few U.S.; small and large die proofs and a few photos. A somewhat similar collection of 146 different engravings fetched $230.

Many proofs and a few essays were scattered through the sale. A small die essay in blue on India paper of the 3c red Large Cents was knocked down at $95. A large die proof on India of the 5c brown olive airmail of 1928, was bid in at $85. Two rare essays of the Canada registration label drew bids of $80 and $90.

Specialists bid steadily for interesting plate varieties. A "log in waterfall" variety of the 5c beaver on cover went for $55.

Two "very fine" used copies of Canada No. 1, the 3p red on laid paper which catalogues $30, were sold for $31 and $35. Two "on cover" copies of the same stamp brought $34 and $38.

A mint copy of Nova Scotia No. 5, the 6p dark green with four margins (catalogue $250) realized $260.

NEW ISSUES . . .by Red Eagle

ADEN — 11 values overprinted to the 10 rupee.

ADEN Kathiri — 8 values overprinted to the 5 rupee.

ADEN Kathiri—8 values overprinted to the 5 rupee.

AUSTRALIA — A 3d value in pair commemorating the Gold centenary.

FIFI — 2 values Health issue. Reported in short supply.

GRENADA — 4 values overprinted for Constitution.

MONTSERRAT — 13 values complete to the $4.80.

PITCAIRN IS. — 2 attractive values of 4d and 8d.

ST. LUCIA—4 values overprinted for Constitution.

St. VINCENT — 4 values overprinted for Constitution.

BRAZIL — 1 value for 4th centenary of Convent of Penha.

CHILE — 1 value 40 pesos for Air Mail.

EGYPT — 3 values Mediterranean Olympic games.

HAITI — 2 values 5th centenary birth of Isabella.

ITALY — 3 values Centenary of 1st postage stamp.

JAPAN — 2 values, Landscapes. 3 values Peace Treaty. 2 values Famous personalities.

NORWAY — 3 values Winter Olympics.

BRITISH COLONIAL

Current Mint George VI Stamps

The following listing is of current mint sets, as supplied by the Crown Agents for the Colonies. The sets do not contain any of the obsolete values.

Colony	Short set to 1s Vars.	Short set to 1s Net	Current complete Vars.	Current complete Net	Colony	Short set to 1s Vars.	Short set to 1s Net	Current complete Vars.	Current complete Net
Aden	8	.60	11	4.00	Kenya	8	.48	13	8.40
Kathiri	6	.40	8	1.80	Leeward	9	.50	13	7.85
Quaiti	6	.40	8	1.80	Malta	10	.56	15	4.70
Antigua	8	.49	12	7.95	Mauritius	12	.81	15	6.00
Ascension	8	.50	11	3.95	Montserrat	9	.55	13	6.05
Bahamas	11	.85	15	6.85	Nigeria	8	.50	11	2.23
Barbados	8	.50	12	4.40	Niue	8	.65	10	1.65
Basutoland	8	.50	11	3.98	Norfolk	11	.63	12	.95
Bechuanaland	8	.50	11	3.98	No. Borneo	11	.70	15	9.10
Bermuda	9	.60	16	11.25	No. Rhodesia	8	.50	13	8.55
Br. Guiana	7	.45	14	7.40	Nyasaland	9	.65	14	8.45
Br. Honduras	8	.67	12	9.00	Pitcairn	9	.65	10	1.15
Br. Solomon	8	.40	12	3.50	St. Helena	9	.65	12	4.10
Brunei	10	.50	14	8.20	St. Kitts	8	.49	12	7.95
Cayman	10	.65	13	4.05	St. Lucia	10	.68	14	8.00
Cook Is.	8	.67	10	1.70	St. Vincent	9	.54	14	8.20
Cyprus	9	.65	13	8.05	Samoa	8	.55	10	1.60
Cyrenaica	10	.55	13	4.00	Sarawak	12	.80	15	4.50
Dominica	11	.67	15	4.55	Seychelles	12	1.15	15	3.75
Falkland	9	.68	14	8.40	Sierra Leo.	8	.50	13	8.10
Falk. Deps.	9	.68	9	.68	Somaliland	8	.60	13	4.00
Fiji Is.	10	.63	17	7.60	So. Rhodesia	11	.95	15	3.15
Gambia	8	.52	14	5.45	Swaziland	8	.50	11	3.98
Gibraltar	8	.52	12	7.90	Tonga	8	.40	10	1.60
Gilbert	9	.46	12	1.98	Trinidad	9	.54	12	6.00
Gold Coast	9	.55	12	3.90	Turks & C.	9	.55	13	4.25
Grenada	10	.55	13	4.20	Virgin Is.	8	.49	12	7.95
Jamaica	9	.65	13	8.00	Zanzibar	9	.59	13	5.50

A good range of obsolete values in stock, try a want-list.

1935 Silver Jubilee 249 vars. complete	Mint	$ 95.00
1937 Coronation 202 vars. complete	Mint	9.95
1946 Peace and Victory 164 vars. complete	Mint	7.50
1948 Wedding Series 138 vars. complete	Mint	195.00
1949 Universal Postal Union 317 vars. comp.	Mint	36.00

F. G. ATKINSON

3822 PRUDHOMME AVENUE MONTREAL 18, CANADA

Member: A.P.S., C.P.S., C.S.D.A., etc.

SCOTT'S VOLUME II

In the newly-published Volume II of Scott's 1952 Standard Postage Stamp Catalogue, covering Europe, Africa and Asia, 1,579 new stamps have been added from the past year's Chronicles in Scott's Monthly Journal, 526 numbers have been changed, 100 stamps have been deleted, 21 major numbers have disappeared in set mergers and 69 stamps from the 1951 Tentative Listings have been moved into the body of the Catalogue and given major numbers.

The prices of thousands of stamps have been changed, report the publishers, Scott Publications, Inc. .

The most extensive revision in any one "country" was accorded to Shanghai. Based on the John N. Luff research, the revisions here restore the listings to a chronological order in a way that will please all serious collectors of the Shanghai dragon issues and their surcharges.

One new country heading — Viet Nam — makes its debut in this catalogue. It is grouped under Indo-China but with separate numbering. These are the stamps of the French-recognized Bao Dai regime.

The 1950 "Groszy" overprints of Poland are covered in a catalogue note (like the "-10%" overprints of Belgium) and are not given individual listings.

Sixty-seven occupation stamps of Serbia have been moved from "Tentative" into the Catalogue. Two high values have been added to Tibet's first issue.

The parcel post stamps of Belgium have been regrouped under a single heading. The 1904-13 issue of Hungary has been broken up to form one major set (1908, perf 12, 15) and two minor sets (1904-05, perf 12 x 11½, and 1904-06, perf 15).

In Liberia, a set of airmail minor numbers (C17a-26a) become majors (C17-26) and former Nos. C17-26 acquire new numbers. In Netherlands, a set of four perforation varieties (Nos. 13-16) are reduced to minors (Nos. 7c-10c).

The deletions include: Algeria No. 208A (it doesn't exist). Bulgaria No. J18 (merged with J15 as both stamps are from the same sheet). Estonia Nos. 5 and 7 (their perforations were unofficial). Japan Nos. 24A and 50A (the laid paper varieties of these denominations are highly debatable items, say specialists).

Luxembourg Nos. B105-116 (never available for postage). Persia Nos. 550, 554-556 (not regularly issued). Switzerland No. 91A (just one of many shades of No. 73). Ukraine Nos. M1-16 and N1-15 (believed privately produced).

In three countries imperf sets were merged with perf sets, resulting in the disappearance of 21 major numbers: Latvia Nos. B40-45, B51-55. Lithuania Nos. 94A, 94B, 96A, 96B. Romania Nos. 632-635, B338, B341.

Five souvenir sheets have gone from major to minor numbers: Angola No. 314a, China No. B9a, Czechoslovakia No. 292a and Guinea No. 257a, 270a.

Prices of the controversial handstamps, Cilicia Nos. C1-2, have been dropped.

COVERS BEAR CHARGE ORDER

London, Ont., Oct. 24th, 1951

Dear Mr. McCready:

I have noticed two or three stories in Popular Stories recently regarding accounts rendered by postmasters for postage charged to accounts.

In my collection of 3c small Queens on cover, I have one mailed at Durham in 1888 addressed to Rodgerville, Ontario. In the upper right hand corner of the envelope are the words, "charge Box 42". The stamp is stuck on over the wording above. — L. D. Winder.

Editor's Note: We recently saw a similar mark in R. A. Jamieson's collection at Almonte, Ont. It was applied to left hand corner of envelope by stencil or rubber stamp. The wording "charge Box" and number of box were contained within a one-ring circle.

Vancouver Islanders are elated that on the First Day of the new Royal Visit stamp the Royal couple were visitors on the Island. They can be pardoned if the association of these two events disposes Vancouverites to lay special claim to this stamp both historically and philatelically.

The helicopter tests for mail delivery announced last issue have been postponed indefinitely.

THE NEW STAMP COLOR

We like the shade of color used in the new Royal Visit stamp. Whether it is Royal purple or not we are not an authority on that but hazard the shade will please most of the critical eyes. Some think the pictures do not do justice to the Royal couple, but here, too, we have no complaints. It's a good production on such short notice.

"Buy your/Canada Savings Bonds/ at 'My Bank'/ ———— B. of M. ——— " is a meter slogan appearing on meter 143290, Montreal, Que.

SEND YOUR WANT LIST Today to THE CAPITAL STAMP CO.
Box 1034, Station C, Toronto, Ont.
And see them on approval.
At amazingly low prices.
(Monthly bulletin on request.)

"XMAS. WORRIES"

No. Just send along any amount. $1 to $5 for packet of British Col. stamps. Sending me your preference of countries. Any stamp not wanted I will exchange for stamps at equal value.

ELLIS, 66 O'Hara Ave., Toronto 3

SPECIAL 88c

1935 CANADA JUBILEE COMPLETE MINT

—o—

Collection Canada	Mint	Used
100 different	7.95	2.50
200 different	19.50	7.50
Canadian Commems		
40 all different	4.95	1.95

Send want lists for Canada, U.S.A., and Newfoundland, and Canada plate blocks.

—o—

STADIUM STAMP SHOP
772 Barton St., Hamilton, Ont.
C.P.S., H.S.C., S.C.E.C.
Established 16 yrs.

FINE USED BRITISH COLONIALS

Mostly Geo. VI issues — Scott's 1952 numbers

89	Antigua 3d Geo. VI	.06	
90	6d Geo. VI	.13	
91	1s Geo. VI	.22	
106	Bahamas 4d pictorial	.06	
107	6d pictorial	.10	
110	1s Geo. VI	.15	
137	3d Eleuthera	.08	
139	6d Eleuthera	.15	
199	Barbados 6d violet	.10	
199A	8d red violet	.65	
200	1s olive	.15	
201	2s6d brn. violet	.50	
201A	5s indigo	.90	
222	12c pictorial	.12	
223	24c pictorial	.20	
19	Bermuda ½d green, Queen	.10	
20	1d red, Queen	.10	
21	2d purple Queen	.30	
22	2½d ultramarine	.15	
25	1f on 1s, grey	.08	
27	1d rose & br. CA	.12	
34	1d rose & MCA..	.15	
35	1d carmine	.12	
64	1d red commem.	.30	
137	6d Perot	.15	
206	Br. Guiana 2c Centen	.10	
234	24c green, mill	.10	
235	36c purpl, falls	.18	
236	48c yellow	.25	
237	60c brown	.50	
238	96c br. violet ..	.70	
239	$1 violet	.35	
241	$3 orange brn.	1.00	
120	Br. Honduras 10c pict.	.10	
121	15c pict.	.15	
28	Brunei 10c yellow	.20	
151	Cyprus 9 pi. violet	.16	
103	Dominica 6d viol. & green	.10	
104	1s olive & viol. ..	.20	
110	3½d violet	.09	
111	7d orange	.15	
C48	Egypt 50m Air	.15	
C49	100m Air	.20	
137	Gold Coast 6d orange	.08	
138	1s orange	.15	
139	2s red	.35	
137	Grenada 3d green & blk. ..	.06	
138	6d violet	.12	
139	1s brown	.30	
140	2d blue	.50	

A. C. DOUGLAS - Hawkesbury, Ontario

Member A.S.D.A. No. 164, Life Member A.P.S. 305-7529
Established 1918

Remember when you could buy a 3-cent post card for three cents? For some time now there has been a charge for the cardboard in the card itself and a 3-cent post card now costs four cents. By buying more than one at the same time the charge for stock in the cards is substantially reduced, for instance 5 for 16c; 100 for $3.16.

CHEAPEST APPROVALS YET

No free gifts. No discount. Just send for my approvals and prove it for yourself. Reference please. Br. Col's. only.

ELLIS, 66 O'Hara Ave., Toronto 3

Stamps Bought, Sold and Exchanged

My Approvals

in Booklets of 500 at 2, 3 and 5 cents, are going good. If you have not seen them, why not write now and have a look? Also approvals in smaller lots. References please.

Duncan J. McDonnell

346 Supple Street, Pembroke, Ont.

Mint - Newfoundland - Fine

		Single	Pl. Bl.
253	1c Grey	.02 (4)	.12
254	2c Green	.03	.15
255	3c Carmine	.05	.30
256	4c Blue	.06	—
257	5c Violet	.07	.45
258	7c Blue	.10	—
259	8c Red	.11	.70
260	10c Brown	.15	.90
261	14c Black	.20	1.20
262	15c Violet	.20	1.20
263	20c Green	.25	1.50
264	24c Blue	.30	2.00
265	25c Slate	.30	2.00
266	48c Brown	.60	4.00
267	30c Carmine	.40	2.25
268	2c on 30	.10	—
269	4c Blue	.06	.30
270	5c Violet	.07	.40
C19	Airmail	.10	.60

Blocks pro rata.
Matched Sets available.

H. L. WARREN

182 Bagot St., Cobourg, Ont.

APS CPS BNAPS

Wanted To Buy!

CANADA

Paying these prices per hundred copies for fine used off paper material (smaller quantities pro rata).

CAPEX ISSUE

5c Purple, Locomotives ..$1.25
15c Beaver 5.00
More for extra fine condition.

Plate Blocks — 10% over face for mint Capex and Royal Visit mixed positions. Offer good for limited time.

BLOCKS

Need most isues — quote prices on all Capex, Royal Visit, 50c Oil, $1 Fish, Air Mail and Special delivery blocks. Also anything you have in blocks from 1935 back. Only sound clean blocks required.

Cash immediately.

J. K. MacRORY

94 Indian Road, Toronto 3, Ont.

FREE

Send for your sample copy of the EMCO JOURNAL, Canada's oldest stamp magazine, New Issue News, Articles, Bargains.

Also

Fine approvals against references.

MARKS STAMP CO. TORONTO — **92 Adelaide St. West Canada.**

Mint STAMPS & Used

Canadian

Used Stamps #155 to 159 for $2.45. #241 to 245 for 35c. #249 to 252 for 55c. #268 to 273 for 35c. New 10c, 50c, $1.00 (3) 30c, also in blocks of 4 at 10c, $1.00, $2.00. C9 Booklet pane 30c. Set of Special Delivery E1 to E11 (12) for $3.25. Used plate blocks at attractive prices. These are rare collectors' items.

MINT plate blocks and many issues of mint stamps. Send your want list and will quote you.

First Day Covers — Canadian and U.S. Have collection of Newfoundland and also a collection of U.S. Mint singles, blocks and plate blocks and used stamps to sell for an estate. Will send these to approved collectors for inspection and offers.

G. SMITH

P.O. Box 808, Winnipeg, Man.

Exclusive Agents

For

Frank Godden

of London

★ ★ ★

"FG" Series Albums and Accessories

All available stocks carried.

Enquiries invited.

Stanley Stamp Co.

877 Hornby Street

VANCOUVER, CANADA

Weekly Philatelic Gossip

$2.00 in U.S. $3.00 Foreign
$2.25 in Canada

Published for 34 years.

D. E. Dworak, Publisher
Harry Weiss, Managing Editor

Thirty associate editors, including Wm. J. Scott, O.B.E., K.C., B.A., of Canada, who is author of our monthly feature "Canada Calling", and Peter J. Hurst, author of Canadian Topics.

A fine lot of reliable advertisers.

Write for a sample copy.

Weekly Philatelic Gossip

Holton, Kansas, U.S.A.

CANADA

From a specialized collection of small heads, 100, 3c values. Included will be 11½ x 12s orange and other shades besides the common vermillion, cancels and dates. A real value at $2.50

Mint Blocks

1928 Scroll issue, in V.F. to Superb condition. The coils are in strips of 4. Another real value at $55.00

Plate Blocks

As I do not have much call for these since my specialty is earlier issues, they are offered as one lot. If interested kindly write. Not too large a lot for a collector. Include return postage.

James Dickenson

2165 McAra St., Regina

Canada's Only XMAS STAMP

Make a collector friend happy this Christmas.

Singles

		Mint	Used
#85	Lavender	.35	.12
86	Blue	.40	.15

Pairs

85	Lavender	.75	.30
86	Blue	.85	

Blocks

85	Lavender	1.85
86	Blue	2.00
86	4 vertical	1.85

Please include postage on all orders under $2.00. Your Want List for fine Canada will receive immediate attention. No approvals to annoy you.

STOCK BOOKS

Excellent stock book for dealer or collector.

Ten 8½ x 11 stock sheets, 12 pocket style, linen bound in 3 ring hard cover binder, $2.25. Extra stock sheets, 10 for $1.25.

SCOTT CATALOGS

Scott's Popular Catalogue, simplified edition, all world only $3.25

Scott's 1952 Standard Catalogues

Part I, Americas and B.C.'s ..$4.50

Part II, Europe, Africa, Asia .. 4.50

Combined edition, all world .. 8.00

ALBUMS

Scott's Modern, Loose Leaf Album Spaces for 14,000 stamps $3.65

All above postpaid.

White Ace Album pages, ask for price list.

C-S D-A

ARTHUR K. McMARTIN

Ladner, B.C., Can.

For a $2,000 12d Black Or a $1 5c Beaver Or Any Other B.N.A. Stamp

Write us now — We will forward the items you want for inspection.

Prompt courteous service at reasonable prices.

(Price list free on request.)

EMPIRE STAMP COMPANY

1152 YONGE STREET TORONTO, CANADA

C-S D-A

HELLO!

Send us 15c and we will send you Indian Asian Games set M. with a copy of our very latest

FREE BULLETIN of BRITISH COLONIALS

since 1937, at money saving prices.

Western Stamps

Calgary, P.O. Box 400, Can.

Members:
C.P.S., A.S.D.A., P.T.S.G.B.

CANADA—PLATE BLKS.

Surplus at REDUCED prices.
No special positions can be guaranteed.

No.	Description	Per 10
270	20c Reaper	$9.25
277	4c Gov.	2.25
282	4c Nfld.	2.25
284	1c revised	.65
285	2c revised	1.40
286	3c revised	1.35
287	4c revised	2.25
288	5c revised	2.75
289	1c unrevised	.75
291	3c unrevised	1.65
292	4c unrevised	2.25
296	50c Oil	23.00
301	10c Fur	4.95
302	$1.00 Each	4.50
303	3c Borden	2.65
304	4c King	2.65
306	4c Orange	2.25
	4c Capex, black	2.00
C9	7c Air	3.75

Canadian price list on request.

F. LANGER
508 Hornby St.
VANCOUVER 1, B.C.

CANADA

2c Olive green Coil (Centred) .....$ .03
Strips pro rata
4c Orange Booklet complete ..... .30
Centenary and Royal Visit
Mint, Plate Blocks, as previous ads.

BRITISH EMPIRE
ADEN Surcharged Set
Mint set to 1s ..... .55
Mint set complete 3.45
Used set to 1s ..... .65
Used set complete 4.00

KATHIRI or QU'AITI
Surcharged Sets
Mint set to 1s ..... .40
Mint set complete 1.60
Used set to 1s ..... .45
Used set complete 1.90

TRISTAN DA CUNHA
Overprints on St. Helena
Mint set to 1s ..... .60
Mint set complete 3.60

VIRGIN ISLANDS Decimals
Mint set to 24c ..... .50
Mint set complete 6.90
Used set to 24c ..... .60
Used set complete 8.10

New Issue Service Mint or Used
Postage extra under $1.00.

W. MURRAY HALL
122 HENDERSON AVE
OTTAWA 2, ONTARIO, CANADA

SCARCE CANADA TYPES IN VERY FINE CONDITION

Scott No.
79 5c blue VF mint blk. 7.50
83 10c pale shade VF mint blk. 10.00
84 20c olive VF mint blk. 42.00
102 15c imprint mint blk. 20.00
103 20c VF & well centred mint blk. 20.00
103a 3c carmine VF mint blk. 4 ..... 32.50
140 2c on 3c VF mint imprint Blk. 8 ..... 6.50
176 50c Blue VF mint Pl. No. Blk. 35.00
177 $1.00 green VF mint plate No. Blk. 17.50
203 20c Regina broken "X" VF mint blk. 5.50

We are always glad to bid on any desirable Canada material. Postage purchased also.

E. A. HENNING
Lloydminster, Sask., Canada

CONDENSED CLASSIFIED ADS.

3c PER WORD, first insertion, minimum 15 words or less, 45c; succeeding consecutive insertions of same ad. 2c per word, or three insertions 7c per word, cash with order. Scott's numbers used unless otherwise noted. References required from advertisers.

FOR SALE—All mints: Scotts No. 211 (69) No. 212 (22), No. 213 (66--2 without o.g.), No. 214 (4), No. 215 (3), No. 216 (22), all Canadians. What is your offer. C. Lancaster, R.R. 1, Edgewood, B.C.

WILL TRADE Stamps worth fifty cents to three dollars for broken watches that cost twelve dollars or over when new. Bell cover included. N. B. Kitchen, Stamp Dealer, R.R. 5, Brantford, Ont.

CANADA—160 different, 1868 large cents issue to 1942, very fine used, many dated cancels, retail value $30.60, in stock-book, (value $1.50) Would sell $14.50. 22 different Canada blocks of 4, mostly commemoratives and pictorials, value $12.05. Selling price $4.50. Details on request. J. Courval, 32 Marguerite-Bourgeois, Quebec, Que.

FRANCE — Superb Used Commems and Charities. Scott 311-2, Vimy pair, cat. 65c for 32c; Scott 327-8, Trains, pair cat. 45c for 22c; Scott 587, Scout Badge, cat. 10c for 4c. Postage extra. Cash with order. Write for list. M. Beaufoy, North Hatley, Que. 10-3t

100 Different Worldwide 25 cents to $5.00. Good value. Peter Jensen, West Vale, Alberta. 10-3t

PART I Scott's 1951, little used, $2.00. One entire set (unbound parts) John Luff's "Postage Stamps of United States", $3.50 postpaid. (Bound costs over $10.00!). Old "Weekly Gossips", 30c per 10 post free. Steeples Stamps, 2461 East 2nd Ave., Vancouver 12, B.C.

EARLY CANADA—Bought, Sold, Jack's Stamp Farm, Rte 6, Woodstock, Ont. 10-4t

PAPER MONEY—DUPLICATES from my Worldwide Collection. One each from twenty countries for two dollars, fifty different five dollars, one hundred different fifteen dollars. Douglas Ferguson, Rock Island, Quebec. 10-3t

CANADA PENCE — Queens, Jubilees, also all other issues for sale. J. Lane, 38 Lorne Ave. E., Brandon, Man. 9-2t

CANADA—Electricity and gas. $10.00, $3.00, $2.00, 60c, (set 50c). Adams, 21 Gloucester, Toronto, Canada. Canada Wholesale. 9-3t

EVERYTHING CANADIAN — Plates, mint, used, earlies, send want list. We buy anything Canadian, including discount postage, any quantity. Stadium Stamp Store, 772 Barton, Hamilton, Ont. 9-3t

BRITISH WEST INDIES—British Guiana, British Colonies in Asia, Africa and Oceania. Current and obsolete pretty pictorials, Kingheads, commemoratives, special issues depicting picturesque sceneries, natives, animals, industries in singles, sets, part sets. 300 different worthwhile stamps, $5.00. 1,000 Mixed $5.00. Orders dispatched airmail. Alexander Stamp Service, Bourda, Georgetown, British Guiana. 9-3t

MILLION SOUVENIR POST CARDS — 12 Japanese, 15c. 24 (Tuck's) London 25c. 24 Artistic 35c. 24 Canada 25c. Adams, 21 Gloucester, Toronto, Canada. 9-3t

300 DIFFERENT — German for one dollar bank note. Horst Dinglinger, Essen, Bahnhofsunterfuhrung, Germany. 9-3t

SUPERB CANADA—At full Scott's catalog from 1898 to the current stamps, mint and used. Want lists to Rev. Daw, 25 Glenfern Ave., Hamilton, Ont. 8-3t

COLLECT CARTOPHILIC CARDS — New fascinating hobby — Interesting packet containing birds, butterflies, aeroplanes, flowers, trains and other rare cards — plus big illustrated catalogue. All for 10c. International Cartophilic Co., Department PS, 1150 Yonge St., Toronto. 8-3t

WORLD REVENUES — Special bargains. 30 different 50c. 60 different $1.00. 90 different $1.50. 120 different $2.00. Adams, 21 Gloucester, Toronto, Canada. 9-3t

OFFERING NEWFOUNDLAND (Used) — Singles, Tens, Fifties, Hundreds. Also unique First Day Covers. G. Ivany, 122 Woodfield Rd., Toronto 8, Ont. 5-6t

APPROVALS

FREE — World's 10 ugliest! Weird colors, valuable cut design. Approvals — postage 3c. Write now. Norrisco, Milwaukee 7h, Wis., U.S.A. 9-tf

APPROVALS — For beginners and medium collectors. British Colonials, Canada, used and mint. Also U.S.A. used commemoratives. M. Butler, 5479 Upper Lachine Rd., Montreal 28, Que., Canada. 9-8t

DO YOU WANT TO SEE — Unusual selections of British Empire stamps, used or mint, in booklets, on approval? State preferences. Woodside, 65E James St. E., Brockville, Ont. 8-3t

CANADA ON APPROVAL — At prices to please. My mixture of Canada at a buck per thousand is a dandy, am really proud of it. Dickenson, 2165 McAra, Regina, Sask. 7-6t

FOR Canada's Finest Approvals see Alexander Macdonald's Ad on page Three this issue. 1-tf

EXCHANGES

INTERESTED In BNA Postage or Reven-

ues? Exchange yours through BNA Stamp Exchange, Garneau Jct., Que. 10-3t

EXCHANGE desired with general collectors and dealers. Catalogue and wholesale basis. M. Lemecha, 511 Jamison Ave., Winnipeg, Canada.

LEARN — How you can get U.S. stamps for your collection via my exchange plan. Write for details. John Contor, 643 E. Madison, Pontiac, Mich., U.S.A. 9-6t

"X" YOUR CANADA — For my foreign. Also "X" anywhere. Ed Peterson, 1265 No. Harvard Blvd., Los Angeles, Calif. 8-3t

WANTED

COINS, Papermoney, Masonic Pennies, metallic fare tokens, woodenmoney, Canadian only wanted. Leslie Hill, P.O. Box 747, New Westminster, B.C. 10-3t

WANTED—4 rings numerals on 5c Beaver or 3c Large Cents. Guy DesRivieres, 40 Marquette, Quebec. 10-3t

WANTED—Canadian paper money for my collection. Offer me any issued before 1920. Also interested in paper money essays and proofs. Will pay generously. Douglas Ferguson, Rock Island, Que. 10-3t

WANTED — Old, broken, or discarded watches in exchange for stamps. Write first. Lloyd Day, Huntsville, Ont. 9-2t

WANTED — Flag postmark covers, all countries, especially Canada Union Jack type 2. L. Gauvreau, 45 Mason Terrace, Ottawa, Ont. 9-3t

WANTED — I collect good, clear Town Cancels, Canada, Old Britain, Australia, New Zealand, etc., Commons or better. Top prices for select material. What offers? Any reference desired. E. Symons, Philatelist, Rocanville, Sask., Can. 3-10t

WHOLESALE

199 WHOLESALE ADS IN EVERY ISSUE of "Stamp Wholesaler"—World's Largest Stamp-Trade Journal! 7 issues $1.00 to stamp dealers only. (Canadian Currency accepted at face on subscriptions.) Address: Stamp Wholesaler. Box 284, Burlington 11, Vermont. 4-13t

B.N.A. COMPLETE WHOLESALE CATALOGUE, dealers only—50c. Refundable on any order over $5.00. J. N. Sissons, 59 Wellington Street West, Toronto, Canada. 3-tf

CANADA WHOLESALE—Lists free to dealers only. W. E. F. Owens, 3555 Atwater, Apt. 105, Montreal, Canada. 2-tf

SEND YOUR LABEL WITH RENEWAL

READY FOR YOU!

Brand New B.N.A. Wholesale Catalog — 42 Pages.
Price 50c — To Dealers
(deductible from $5 order)

J. K. MacRory
94 Indian Road, Toronto 3, Ontario

The 10-cent Canadian air letter addressed to 5050 and 5051, cfo Postmaster Montreal, may now be used on letters to the Canadian forces on the continent of Europe. Otherwise the 15-cent Canadian air letter must be used.

"Say Yes/Through Your/Community Chest" is a postal slogan appearing on a Toronto cancelling machine.

NEW CANADA

CAPEX ISSUE

	Mint Pl. Bl.	Mint Bl.	Mint Sgle.	Used Bl.	Used Sgle.
4c Trains	.30	.20	.05	.16	.04
5c Steamships	.50	.28	.07	.20	.04
7c Air	.60	.40	.10	.35	.03
15c 3d Beaver	1.00	.72	.18	.65	.10

First Day Cover, complete set ..... .55

ROYAL VISIT

4c Purple	.30	.20	.05	.20	.04

First Day Cover — Single 15c, Block 30c
Postage extra under $1.00.

New BNA Catalog—One of the best issued. 50 pages. Profusely illustrated. Price 10c. Deductible from first order.

Paramount Stamps
Box 55, Station D
TORONTO 9, CANADA

ATTENTION

Just out — Vincent's B.N.A. Catalogue, 1952 edition. Pocket size, fully illustrated and contains most of the varieties. Yvert's and Scott's numbers. 50c, postage extra. The famous Yvert & Tellier's Album No. 4, 11¼ x 12½, with 100 sheets, $8.00, postage extra. Will hold 200 sheets. Free price-list on request. Everything for stamp collectors.

YOU CAN ALWAYS DO BETTER AT

Vincent's Stamp Shop
294 St. Catherine W.
Montreal — Quebec

CHOICE B.N.A. MONTHLY AUCTIONS

Illustrated Catalogue
Free on Request

NEXT SALE
December 12th & 13th

J. N. SISSONS

59 WELLINGTON WEST
TORONTO - CANADA

Cables: Sistamp, Toronto. Phone: EMpire 4-6003